

**SITE PLAN AT PREMISES NO.- 61C, DR. GIRINDRA SEKHAR BOSE ROAD, WARD NO.- 67, BOROUGH - VII, P.S.- KASBA, KOLKATA - 700 039, UNDER THE KOLKATA MUNICIPAL CORPORATION**

REF.:-

1. ALL DIMENSIONS ARE IN MM
2. ASSESSEE NO.- 21 - 067 - 11 - 0415 - 8
3. LAND AREA = 04 K. - 07 CH. - 1.63 SFT = 296.974 SQM [ MORE / LESS ]
4. BOUNDARY OF THE LAND IS DELINEATED BY RED BORDER.

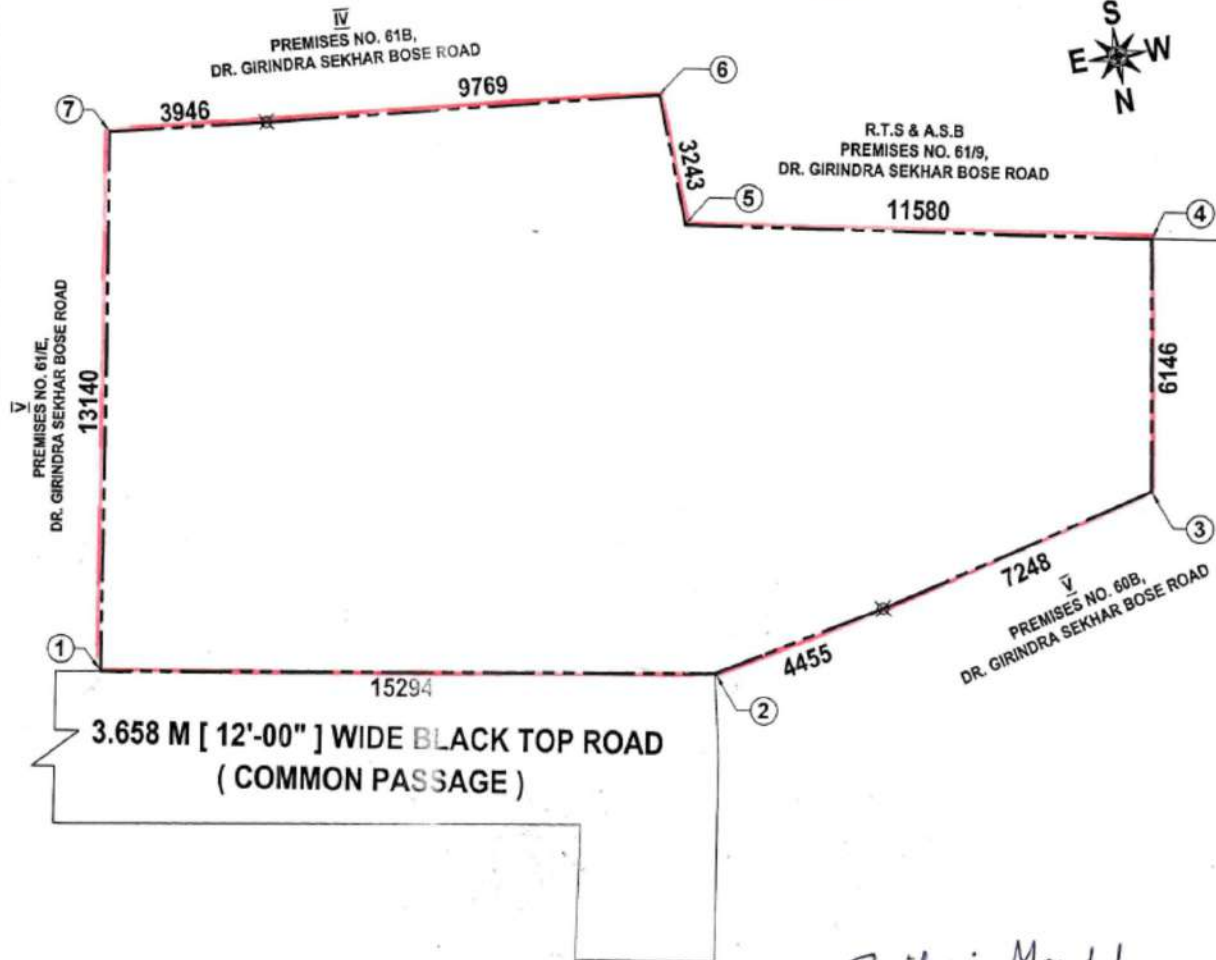

PERMISSIBLE HEIGHT IN REFERENCE TO CCZM ISSUED BY AAI = 33 M.  
CO-ORDINATE IN WGS 84 AND SITE ELEVATION (AMSL)

REFERENCE POINTS MARKED IN THE SITE PLAN OF THE PROPOSAL	CO-ORDINATE IN WGS84		SITE ELEVATION (AMSL)
	LATITUDE	LONGITUDE	
1	22°31'26"	88°23'11"	5.0 M.
2	22°31'32"	88°23'11"	5.0 M.
3	22°31'31"	88°23'11"	5.0 M.
4	22°31'31"	88°23'11"	5.0 M.
5	22°31'31"	88°23'11"	5.0 M.
6	22°31'31"	88°23'11"	5.0 M.
7	22°31'30"	88°23'12"	5.0 M.

THE ABOVE INFORMATION IS TRUE AND CORRECT IN ALL RESPECT AND IF AT ANY STAGE, IF IS FOUND OTHERWISE, THEN I SHALL BE LIABLE FOR WHICH KMC AND OTHER APPROPRIATE AUTHORITY RESERVE THE RIGHT TO TAKE APPROPRIATE ACTION AGAINST ME AS PER LAW.

**SITE PLAN**  
SCALE - 1:150

*Srihari Mondal*  
**Srihari Mondal**  
(Civil Engineer)  
LBS, Kolkata Municipal Corporation  
LBS NO.. 1866 (II)

DRAWN BY

SHIVAM ENTERPRISES

*Manish u*

Par

SIGNATURE OF OWNER / C.A.